

# **INITIAL RECEIPT**

**United States Department of the Interior**  
**Bureau of Land Management**  
 DIV OF LANDS, MINRLS & ENERGY  
 ONE N CENTRAL AVE  
 PHOENIX, AZ 85004 -4427  
 Phone: 602-417-9200

Receipt	
No:	4807889

<b>Transaction #:</b> 4935345
<b>Date of Transaction:</b> 09/21/2020
<b>CUSTOMER:</b>
JAMES BYNUM 9401 HELIUM RD AMARILLO, TX 79119-7630 US

LINE #	QTY	DESCRIPTION	REMARKS	UNIT PRICE	TOTAL
1	2.00	LOCATABLE MINERALS / MINING CLAIMS- NEW, UNADJUD, ONE OR MORE AUTH NOS / NEW MINING CLAIM PROCESSING FEE CASES: AMC461166/\$20.00, AMC461167/\$20.00		- n/a -	40.00
2	2.00	LOCATABLE MINERALS / MINING CLAIMS- NEW, UNADJUD, ONE OR MORE AUTH NOS / NEW MINING CLAIMS LOCATION FEE CASES: AMC461166/\$40.00, AMC461167/\$40.00		- n/a -	80.00
3	2.00	LOCATABLE MINERALS / MINING CLAIMS- NEW, UNADJUD, ONE OR MORE AUTH NOS / NEW MINING CLAIMS MAINTENANCE FEE CASES: AMC461166/\$165.00, AMC461167/ \$165.00		- n/a -	330.00
<b>TOTAL:</b>					<b>\$450.00</b>

PAYMENT INFORMATION			
1	AMOUNT:	225.00	POSTMARKED: N/A
	TYPE:	CHECK	RECEIVED: 09/18/2020
	CHECK NO:	1001	
	NAME:	BYNUM, JAMES	
2	AMOUNT:	225.00	POSTMARKED: N/A
	TYPE:	CHECK	RECEIVED: 09/18/2020
	CHECK NO:	1002	
	NAME:	BYNUM, JAMES	

**ENTERED**  
**SEP 28 2020**  
 BY: WC 9/28/2020

GET / HTTP/1.0

REMARKS

This receipt was generated by the automated BLM Collections and Billing System and is a paper representation of a portion of the official electronic record contained therein.

SEP 23 8 3 43 AM '20

# **CORRESPONDENCE**

# **TRANSFERS**

**MAINTENANCE FEES**  
**WAIVERS**  
**POL/NOI**

# **MISCELLANEOUS**

Jim

---

**To:** mlininger@blm.gov  
**Cc:** '111mijyppah@att.net'  
**Subject:** James Bynum new Location Notices - FedEx Overnight shipping label included  
**Attachments:** EX771539313184.PDF

**Importance:** High

Mr. Mike Lininger,

James Bynum here.

I have received the stamped Location Notices from the Mohave County Recorder's office. This morning I am sending them to your office in Phoenix via FedEx overnight shipping. I realize that it may take some time for the Arizona State Office to process my "new" Location Notices (two of them).

However, in this email, and also in the FedEx envelope containing my Location Notices is a pre-paid FedEx shipping label for overnight delivery. Please use it to return the completed paperwork from the BLM office to reduce the turn-around time.

I have a trip planned to the mining claims in only a few weeks, and if possible, I need to take the completed BLM paperwork with me. I also need to have the AMC numbers associated with these two Location Notices so that I can have location monuments constructed and marked (stamped on the metal signs) before my trip.

For these reasons, I will be very grateful if your office can process my Location Notices as quickly as possible and ship them back to me using the provided FedEx shipping label.

If you have any questions, I may be contacted at (806) 341-5545.

Thank you,

James Bynum  
9401 Helium RD  
Amarillo, TX 79119  
(806) 341-5545

RECEIVED  
BLM AZ STATE OFFICE  
2020 SEP 18 A 11:30  
PHOENIX, ARIZONA



**LOCATION NOTICES  
AMENDMENTS  
STATUS SHEET  
GEO REPORT/MTP**

# MINING CLAIM STATUS REPORT - Assessment Year 2020

Data Entered: 9/28/2020

MTP Checked By: Fov  
 GEO Checked By: zpc

LEAD SERIAL NUMBER: AMC 461166 thru AMC 461167

**NUMBER OF CLAIMS & TYPE:**

- LODE
- PLACER
- 2  ASSOCIATION PLACER
- MILL SITE
- TUNNEL SITE

**CHARGES:**

Processing Fee @ \$20 =	\$	<u>40</u>
Location Fee @ \$40 =	\$	<u>80</u>
Maintenance Fee @ \$165 =	\$	<u>330</u>
Add'l Maint Fee for Assoc Placer =	\$	
<b>SUBTOTAL</b>	\$	<u>450</u>
Other Fees	\$	
Other Fees	\$	<u>330</u>
<b>TOTAL</b>	\$	<u>780</u>

TOTAL ACREAGE: \_\_\_\_\_ Per Claim  
 (Placer Only)

short -

NUMBER OF LOCATORS: \_\_\_\_\_

DOCUMENTS RECEIVED VIA: Over-the-Counter [ ] Mail [] **TIMELY FILED:** Yes [] No [ ]

LEGAL DESCRIPTION: T 29N R 17W SEC 4  
 T \_\_\_\_\_ R \_\_\_\_\_ SEC \_\_\_\_\_  
 T \_\_\_\_\_ R \_\_\_\_\_ SEC \_\_\_\_\_  
 T \_\_\_\_\_ R \_\_\_\_\_ SEC \_\_\_\_\_  
 T \_\_\_\_\_ R \_\_\_\_\_ SEC \_\_\_\_\_

BLM [ ] FOREST SERVICE [ ] \_\_\_\_\_ SUBJ TO PL 359: Yes [ ] No [ ]  
 WILDERNESS AREA [ ] \_\_\_\_\_

SPLIT ESTATE: N/A [ ] SX [ ] PX [ ] OTHER [ ] \_\_\_\_\_  
 SRHA [ ] Was proper Notice filed if located on SHRA Land? Yes [ ] No [ ]

RECONVEYED MINERALS ON BLM LAND REQUIRE OPENING ORDER FROM 1944 TO 1993:  
 Open to Entry On \_\_\_\_\_ N/A [ ]

**COMMENTS/STATUS:** VOID [ ] PARTIALLY VOID [ ] PVT MINERALS [ ] WITHDRAWN LANDS [ ]  
 OTHER [ ] \_\_\_\_\_

short \$330 for assoc. placer fees on 40 acres. - JML

[ ] Claimant acknowledges that portions of the following claim(s) site(s) may be void or voidable.

Printed Name of Claimant \_\_\_\_\_ Signature of Claimant \_\_\_\_\_

\*\*\*\*\*FINAL ADJUDICATION\*\*\*\*\*

DATE \_\_\_\_\_ INITIALS \_\_\_\_\_

AMC461166

FEE# 2020050884

OFFICIAL RECORDS OF MOHAVE COUNTY KRISTI BLAIR, COUNTY RECORDER



09/08/2020 12:00 PM Fee: \$30.00

PAGE: 1 of 4

LOCATION NOTICE FOR PLACER MINING CLAIM

Amendment BLM Serial #

NOTICE IS HEREBY GIVEN that the Aaron C B

placer mining claim has been located by

James Bynum, Amy Bynum whose current mailing

address is Both parties same address:

9401 Helium RD, Amarillo, TX 79119

BLM Date Stamp

RECEIVED BLM AT STATE OFFICE PHOENIX, ARIZONA 2020 SEP 18 A 11:31

The general course of this claim is Square and it is situated in Mohave

County, Arizona. This claim is 1320 feet in length and 1320 feet in width.

40 Total Claim Acreage. This claim runs from the location monument on which this location notice is

posted at the NE corner of the claim approximately 3960 feet in a South direction to the

North end line and 1320 feet in a West direction to the East end line. This claim is

marked by four monuments, one at each corner of the claim.

The location monument on which this notice is posted is situated within Section 4, Township

29 N, Range 17 W, Gila Salt River Base and Meridian, Arizona. This claim encompasses

portions of the following legal subdivision(s) if located by legal subdivision or the following quarter section(s),

section(s), Township(s) and Range(s) SW1/4 of the SE 1/4, Sec 4, T29N, R17W

Gila Salt River Base and Meridian, Arizona.

The locality of this claim with reference to some natural object or permanent monument and additional information

(if any) concerning its locality are as follows: The NE corner of the claim is 1320' West

and 3960" South of the NE corner of Sec 4, T29N, R17W (USGS Common

Marker for Secs. 33, 34, 3, 4). The above information is shown on the attached map.

DATED AND POSTED on the ground this 2nd day of September, 2020.

LOCATOR(s) AGENT

Print Name(s) James Bynum, Amy Bynum

Signature(s) James Bynum Amy Bynum

Form MCF102 Revised Oct 2018

AMC461166

**MINING CLAIM MAP**

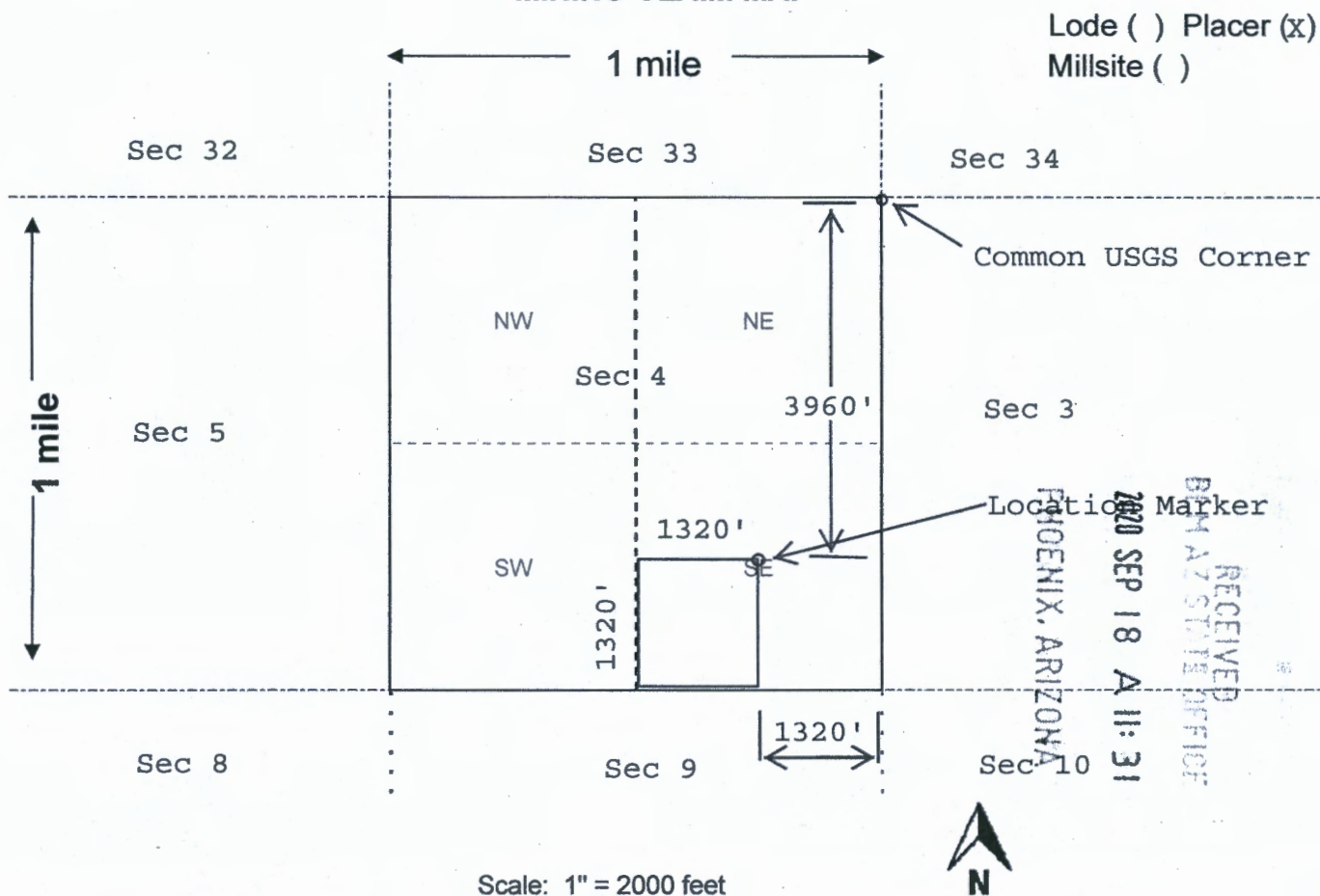

Lode ( ) Placer (x)  
Millsite ( )

Scale: 1" = 2000 feet



RECEIVED  
 BLM AZ STATE OFFICE  
 2020 SEP 18 A 11:31  
 PHOENIX, ARIZONA

AMC451106

1. The above map depicts the Aaron C B mining claim, which is located in Section (s) 4, Township 29 N, Range 17 W, Gila and Salt River Base and Meridian, Mohave County, Arizona. Total claim acreage is 40 Acres
2. The type of corner and location monuments used are as follows: 5' tall metal T-Post with metal tags.
3. The bearings and distances in degrees and feet between claim corners and to a public land survey monument are as depicted on the map.
4. If the claim is a placer or millsite claim with exterior limits conforming to legal subdivisions of the public survey, provide a legal description of the claim SW1/4 of the SE1/4 of Sec.4, T29N, R17W Gila and Salt River Base and Meridian, Mohave County, Arizona.

Form MCF100a  
Revised Oct 2018

**SW¼ SE¼ S4 T29N R17W**  
**Gila and Salt River**

**Mohave County**  
**Arizona**

**South West Quarter of South East Quarter of Section 4, Township 29 North, Range 17 West, Mohave County, Arizona, Gila and Salt River Meridian**

**Latitude & Longitude**

Decimal Degrees

**35.925370 -114.110755**

Degree Minute

**35° 55.522' N 114° 6.645' W**

Degree Minute Second

**35° 55' 31.33" N 114° 06' 38.72" W**

**Real Estate Map**

**Bing**      [Road](#)      [Satellite](#)

**Leaflet**      [Road](#)      [Satellite](#)

**Driving Maps**

**Bing**      [Road](#)      [Satellite](#)

**Google**      [Road](#)      [Satellite](#)

**MapQuest**      [Road](#)      [Satellite](#)

State      FIPS  
**Arizona (AZ) 04**

County      FIPS  
**Mohave 04015**

MGRS/USNG (NAD83)  
**11S QV 60680 79529**

UTM (NAD83)  
**11S 760681 3979529**

PHOENIX, ARIZONA

2020 SEP 18 A 11: 31

RECEIVED  
BLM AZ STATE OFFICE

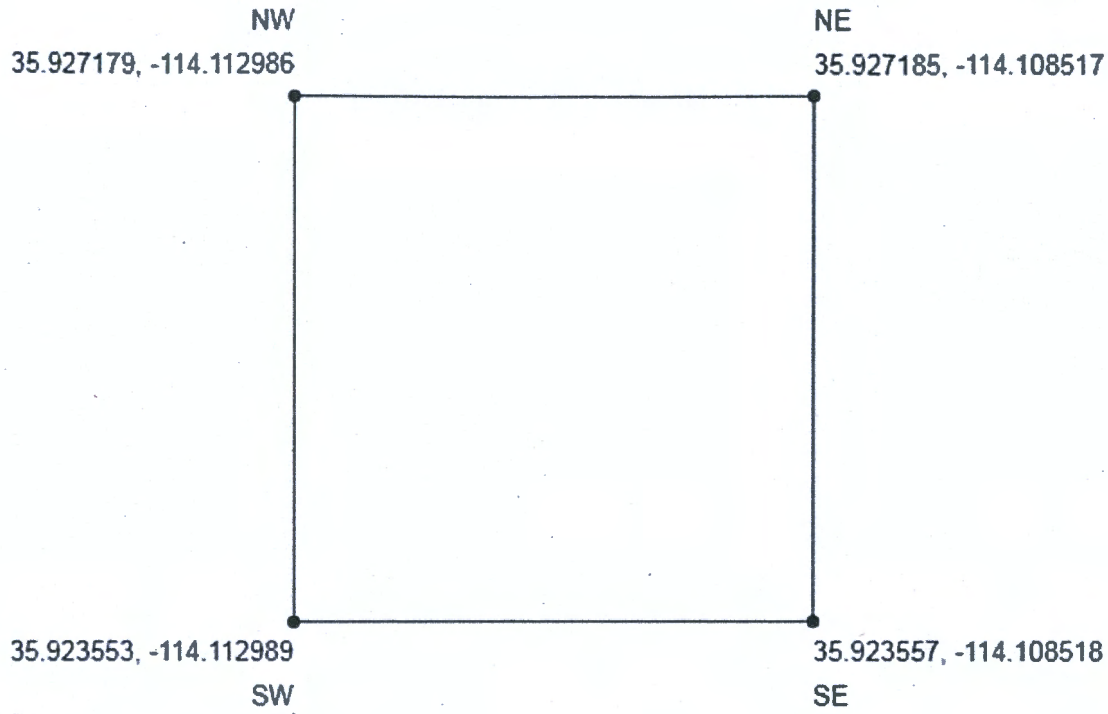

40.124 Acres

---

Download Corners: [CSV](#) [JSON](#) [KML](#) [GPX](#)

---

*Disclaimer: This is not legal boundary data.*

*legallandconverter.com © 2019*

RECEIVED  
BLM AZ STATE OFFICE  
2020 SEP 18 A 11:31  
PHOENIX, ARIZONA

4



FEE# 2020050883

OFFICIAL RECORDS OF MOHAVE COUNTY KRISTI BLAIR, COUNTY RECORDER



09/08/2020 12:00 PM Fee: \$30.00

PAGE: 1 of 4

LOCATION NOTICE FOR PLACER MINING CLAIM

Amendment BLM Serial #

NOTICE IS HEREBY GIVEN that the Gold Dust Jimmy B placer mining claim has been located by James Bynum, Amy Bynum whose current mailing address is Both parties same address: 9401 Helium RD, Amarillo, TX 79119

RECEIVED BLM AZ STATE OFFICE PHOENIX, ARIZONA 2020 SEP 18 A 11: 31 BLM Date Stamp

The general course of this claim is Square and it is situated in Mohave County, Arizona. This claim is 1320 feet in length and 1320 feet in width.

40 Total Claim Acreage. This claim runs from the location monument on which this location notice is posted at the SE corner of the claim approximately 3960 feet in a South direction to the North end line and 1320 feet in a West direction to the East end line. This claim is marked by four monuments, one at each corner of the claim.

The location monument on which this notice is posted is situated within Section 4, Township 29 N, Range 17 W, Gila Salt River Base and Meridian, Arizona. This claim encompasses portions of the following legal subdivision(s) if located by legal subdivision or the following quarter section(s), section(s), Township(s) and Range(s) NW 1/4 of the SE 1/4, Sec 4, T29N, R17W

Gila Salt River Base and Meridian, Arizona.

The locality of this claim with reference to some natural object or permanent monument and additional information (if any) concerning its locality are as follows: The NE corner of the claim is 1320' West and 3960" South of the NE corner of Sec 4, T29N, R17W (USGS Common Marker for Secs. 33,34,3,4). The above information is shown on the attached map.

DATED AND POSTED on the ground this 2nd day of September, 2020

LOCATOR(s) AGENT

Print Name(s) James Bynum, Amy Bynum

Signature(s) James Bynum Amy Bynum

Form MCF102 Revised Oct 2018

ANC461167

**MINING CLAIM MAP**

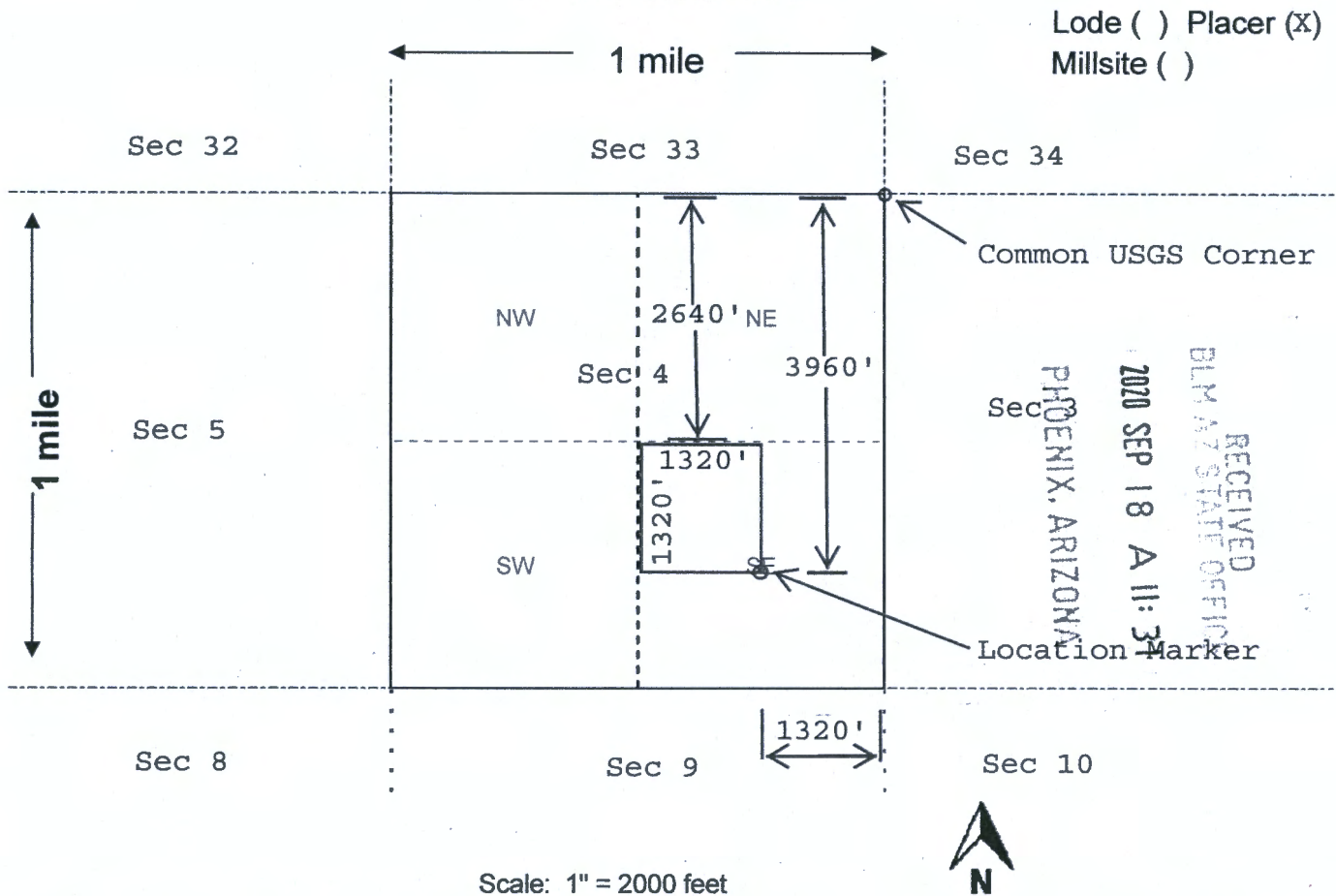

Lode ( ) Placer (X)  
Millsite ( )

RECEIVED  
 BLM AZ STATE OFFICE  
 2020 SEP 18 A 11:34  
 PHOENIX, ARIZONA

Scale: 1" = 2000 feet

1. The above map depicts the Gold Dust Jimmy B mining claim, which is located in Section (s) 4, Township 29 N, Range 17 W, Gila and Salt River Base and Meridian, Mohave County, Arizona. Total claim acreage is 40 Acres

2. The type of corner and location monuments used are as follows: 5' tall metal T-Post with metal tags.

3. The bearings and distances in degrees and feet between claim corners and to a public land survey monument are as depicted on the map.

4. If the claim is a placer or millsite claim with exterior limits conforming to legal subdivisions of the public survey, provide a legal description of the claim NW 1/4 of the SE 1/4 of Sec.4, T29N, R17W Gila Salt River Base and Meridian, Mohave, Arizona.

AMC461167



**NW<sup>1</sup>/<sub>4</sub> SE<sup>1</sup>/<sub>4</sub> S4 T29N R17W**  
**Gila and Salt River**

**Mohave County**  
**Arizona**

**North West Quarter of South East Quarter of Section 4, Township 29 North, Range 17 West, Mohave County, Arizona, Gila and Salt River Meridian**

Latitude & Longitude

Decimal Degrees

**35.928995 -114.110755**

Degree Minute

**35° 55.740' N 114° 6.645' W**

Degree Minute Second

**35° 55' 44.38" N 114° 06' 38.72" W**

Real Estate Map

**Bing** [Road](#) [Satellite](#)

**Leaflet** [Road](#) [Satellite](#)

Driving Maps

**Bing** [Road](#) [Satellite](#)

**Google** [Road](#) [Satellite](#)

**MapQuest** [Road](#) [Satellite](#)

State FIPS  
**Arizona (AZ) 04**

County FIPS  
**Mohave 04015**

MGRS/USNG (NAD83)  
**11S QV 60668 79931**

UTM (NAD83)  
**11S 760669 3979931**

PHOENIX, ARIZONA  
2020 SEP 18 11:31  
RECEIVED  
BLM AZ STATE OFFICE

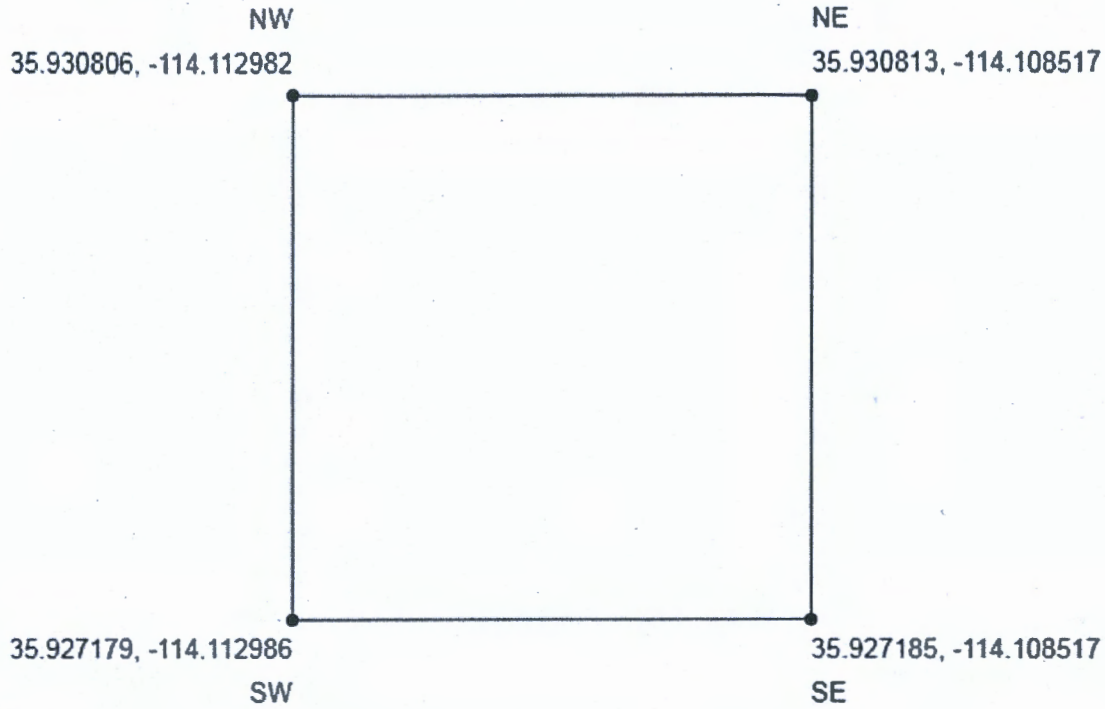

40.089 Acres

---

Download Corners: [CSV](#) [JSON](#) [KML](#) [GPX](#)

---

*Disclaimer: This is not legal boundary data.*

legallandconverter.com © 2019

RECEIVED  
BLM AZ STATE OFFICE  
2020 SEP 18 11:31  
PHOENIX, ARIZONA

LR2K Home

CR-24



# LR2000 Internal

## CR Geographic Report with Land

### Download User Guide (pdf)

**Purpose:** This report produces a geographic listing of case information based on retrieval by Meridian/Township/Range. This report format will display the case type, case disposition, meridian, township, range, section, survey type, survey number, surface management agency, pending actions, serial number, and total case acres.

To refresh the query, do a **Ctrl-R**. It resets the page and clears any criteria fields that may have entries.



### No Results

The specified criteria didn't result in any data. This is often caused by applying filters and/or selection steps that are too restrictive or that contain incorrect values. Please check your analysis filters and selection steps, and try again. The filters or selection steps currently being applied are shown below.

#### Filters

Disposition is equal to **AUTHORIZED, CANCELLED, EXPIRED, PENDING, REJECTED, RELINQUISHED, WITHDRAWN**  
and Meridian Township Range Section is equal to **14 0290N 0170W 004**  
and Admin State is equal to **AZ**

Return - Refresh

# TOWNSHIP 29 NORTH RANGE 17 WEST OF THE GILA AND SALT RIVER MERIDIAN, ARIZONA

MOHAVE COUNTY  
KINGMAN FIELD OFFICE

STATUS OF PUBLIC DOMAIN  
LAND AND MINERAL TITLES  
AND ACQUIRED LANDS

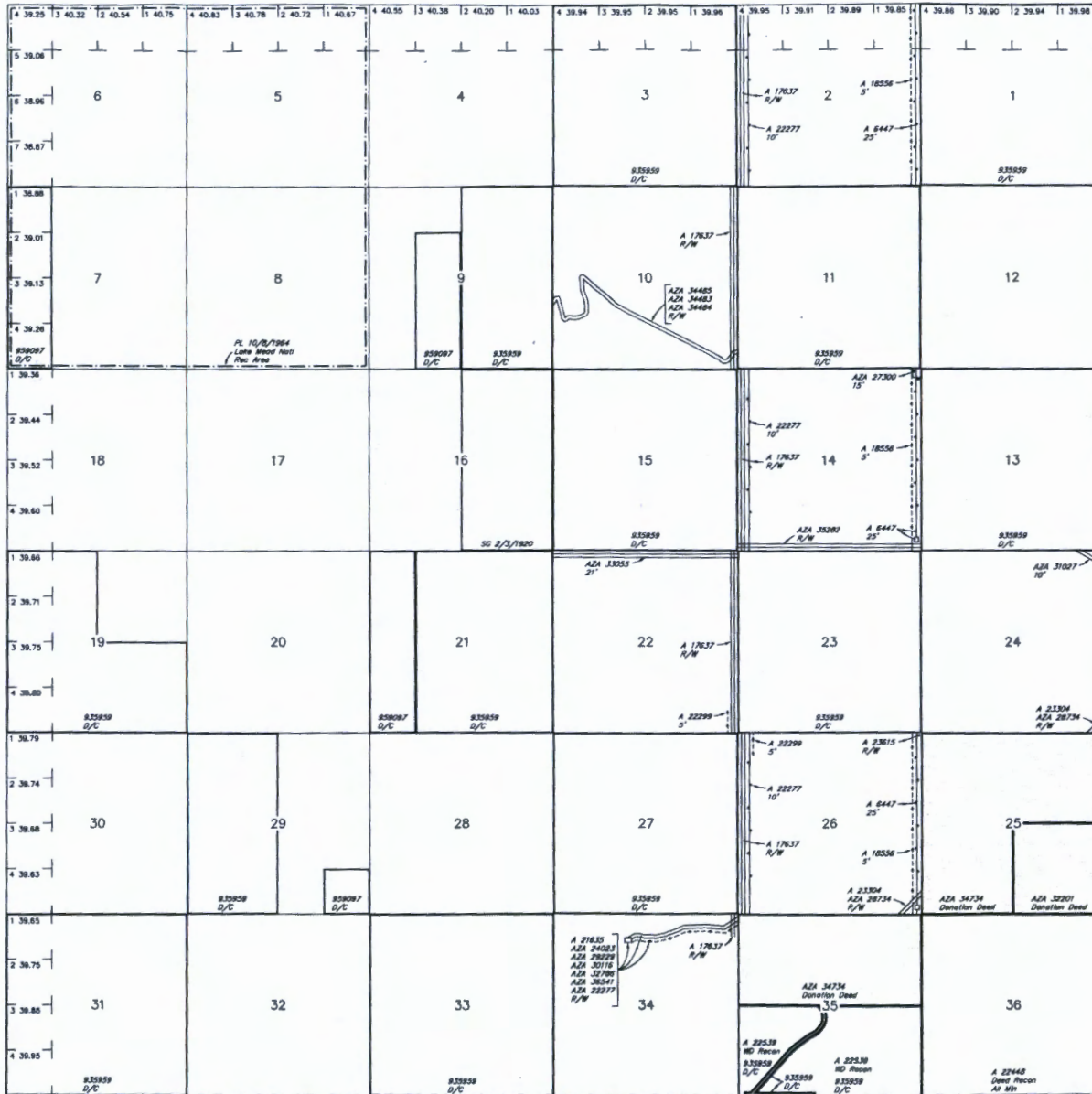

INDEX TO SEGREGATED TRACTS				
RESURVEY	ORIGINAL SURVEY			
TRACT NO	T	R	SEC	SUBDIVISION

*FOR ORDERS AFFECTING DISPOSAL OR USE OF UNIDENTIFIED LANDS WITHDRAWN FOR CLASSIFICATION, MINERALS, WATER AND/OR OTHER PUBLIC PURPOSES, REFER TO INDEX OF MISCELLANEOUS DOCUMENTS.*

Grazing Dist No 2

All land within 6 miles of Colorado River West of 114 Meridian included in Temp Wf Colorado River Survey SO 1/31/1903

PLD 5048 Rev Wf SO 1/31/1903 - See Hl Sec: 5,6

R 18W R 17W  
T 28N

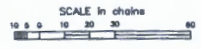

**WARNING STATEMENT**  
This plat is the Bureau's record of title, and should be used only as a graphic display of the taxable survey data. Records herein do not reflect title changes which may have been effected by later movements of rivers or other bodies of water. Refer to the colonial surveys for official survey information.

CURRENT TO	LT	GSR Mer T 29 N R 17 W
7-27-2015	ACAD	

Lot 35°50'57"N  
Long 114°03'45"W

ORIGIN ID:ZSYA (802) 417-9397  
BUREAU OF LAND MANAGEMENT  
ARIZONA STATE OFFICE  
ONE NORTH CENTRAL AVENUE  
SUITE 800  
PHOENIX, AZ 85004  
UNITED STATES US

SHIP DATE: 17SEP20  
ACTWTG: 0.20 LB  
CAD: 30860009/INET4282  
BILL CREDIT CARD

TO **JAMES BYNUM**

**9401 HELIUM RD**

**AMARILLO TX 79119**

REF: (806) 341-5545  
INV: PO: DEPT:

56BJ6/1545/B766



J202020071401uv

TRK# 7715 3931 3184  
0201

**FRI - 18 SEP 10:30A**  
**PRIORITY OVERNIGHT**

RES 79119

**XHAWAA**

TX-US LBB

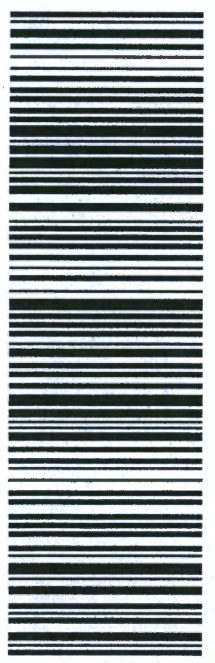

After printing this label:  
**CONSIGNEE COPY - PLEASE PLACE IN FRONT OF POUCH**  
1. Fold the printed page along the horizontal line.  
2. Place label in shipping pouch and affix it to your shipment.

Use of this system constitutes your agreement to the service conditions in the current FedEx Service Guide, available on fedex.com. FedEx will not be responsible for any claim in excess of \$100 per package, whether the result of loss, damage, delay, non-delivery, misdelivery, or misinformation, unless you declare a higher value, pay an additional charge, document your actual loss and file a timely claim. Limitations found in the current FedEx Service Guide apply. Your right to recover from FedEx for any loss, including intrinsic value of the package, loss of sales, income interest, profit, attorney's fees, costs, and other forms of damage whether direct, incidental, consequential, or special is limited to the greater of \$100 or the authorized declared value. Recovery cannot exceed actual documented loss. Maximum for items of extraordinary value is \$1,000, e.g. jewelry, precious metals, negotiable instruments and other items listed in our Service Guide. Written claims must be filed within strict time limits, see current FedEx Service Guide.

Express

To reuse, cover or mark through any previous shipping information.

ORIGIN ID:AMAA (806) 341-5545  
JAMES BASIL BYNUM  
9401 HELIUM RD  
AMARILLO, TX 79119  
UNITED STATES US

SHIP DATE: 16SEP20  
ACTWGT: 0.35 LB  
CAD: 6990277/SSF02110

BILL CREDIT CARD

Part 3 16627-488, 5502-535 00/21

TO BUREAU OF LAND MANAGEMENT  
ARIZONA STATE OFFICE  
ONE NORTH CENTRAL AVENUE  
SUITE 800  
PHOENIX AZ 85004

*de*

(806) 341-5546 REF: DEPT:

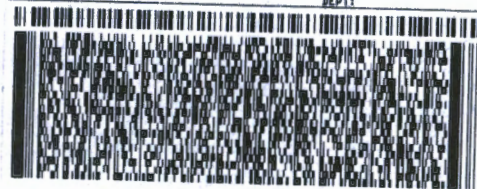

Reusable XH ZSYA

TRK# 3968 7275 7026  
0201

THU - 17 SEP 10:30A  
PRIORITY OVERNIGHT

85004  
AZ-US PHX



RT 277  
ST 1.2  
1 10:30  
C 7026  
09.17

RECEIVED  
BLM AZ STATE OFFICE  
2020 SEP 18 A 11:30  
PHOENIX, ARIZONA

Align bottom of peel-and-stick airbill or pouch here.

SHIP DATE: 16SEP20  
ACTWGT: 0.35 LB  
CAN: 6990277 REF02110

Part # 108  
16988-829/0021

Pull to open. ▶▶▶

TO BUREAU OF LAND MANAGEMENT  
ARIZONA STATE OFFICE  
ONE NORTH CENTRAL AVENUE  
SUITE 800  
PHOENIX AZ 85004

*dm*

(800) 341-5545 REF: DEPT:



Extremely Urgent

**For FedEx Express® Shipments Only**

Contents should be compatible with the container and packed securely. For shipping terms and conditions and our limits of liability, refer to the applicable FedEx Express shipping document, the current FedEx Service Guide, or conditions of carriage.

For more information on FedEx Express services, solutions, and shipping locations, go to [fedex.com](http://fedex.com), or contact your nearest FedEx location.

© 2018 FedEx 158011 REV 3/18



See how FedEx connects the world in responsible and resourceful ways at [environment.fedex.com](http://environment.fedex.com). Join our efforts by recycling this FedEx envelope.

TRK# 0201 3968 7275 7026 THU - 17 SEP 10:30A  
PRIORITY OVERNIGHT

**XH ZSYA**

85004  
AZ-US PHX

